



# Veterans Day Rally

## Nov 10-12, 2017

Pala Casino RV Resort

11042 Highway 76\* Pala CA 92059

Friday      1pm Check-In & Heavy Hors d'oeuvres (BYOS)

Saturday      8:30am B-Fast (Pastries, Yogurt, Fruit & Juice)

9:30am Club Meeting (Elect 2018 Officers)

5pm Happy Hour & Potluck (Details TBD)

Sunday      8:30am B-Fast (Pastries, Yogurt, Fruit & Juice)

12 Noon Check-Out



# The San Diego Airstreamers

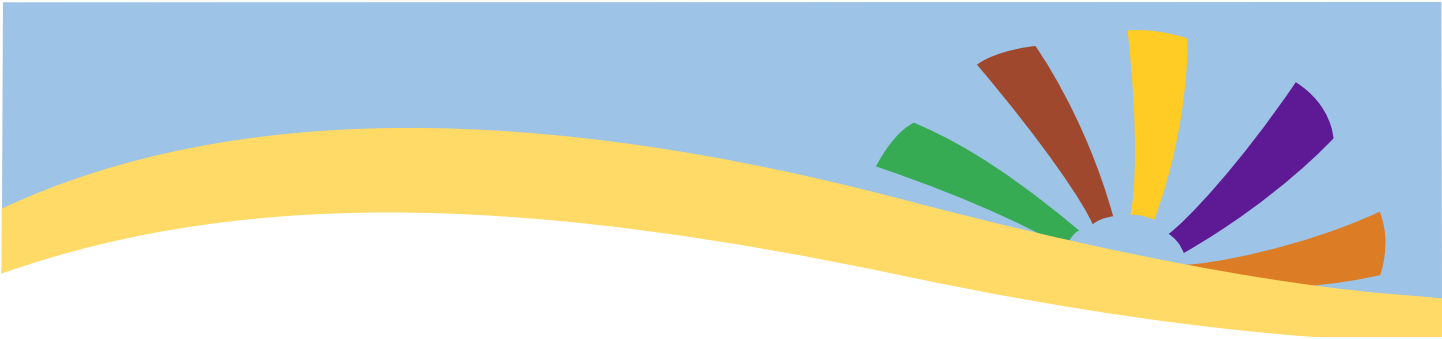

## GUEST INFORMATION

### The San Diego Airstreamers Rally November 10 to 12, 2017

Club/Group Name: \_\_\_\_\_

Guest Name: \_\_\_\_\_  
Last Name                      Given Name                      M.I.

Address: \_\_\_\_\_  
Street Name and Number                      Apt./Bldg. Number  
\_\_\_\_\_  
City or Town                      State                      Zip Code

Contact Phone #: \_\_\_\_\_

Email Address: \_\_\_\_\_

Arrival Date: \_\_\_\_\_

Departure Date: \_\_\_\_\_

Total Days of Stay: \_\_\_\_\_

Est. Time of Arrival: \_\_\_\_\_

Number of Adults: \_\_\_\_\_

Site Number: \_\_\_\_\_

Number of Pets: \_\_\_\_\_

Breed & Weight of Pets: \_\_\_\_\_

RV Type (circle one):    Motorhome:    Class A    Class B    Class C    5th Wheel    Travel Trailer

Year: \_\_\_\_\_    Make / Model: \_\_\_\_\_    RV Length: \_\_\_\_\_

Electrical Requirements (circle one):    30 amps    50amps

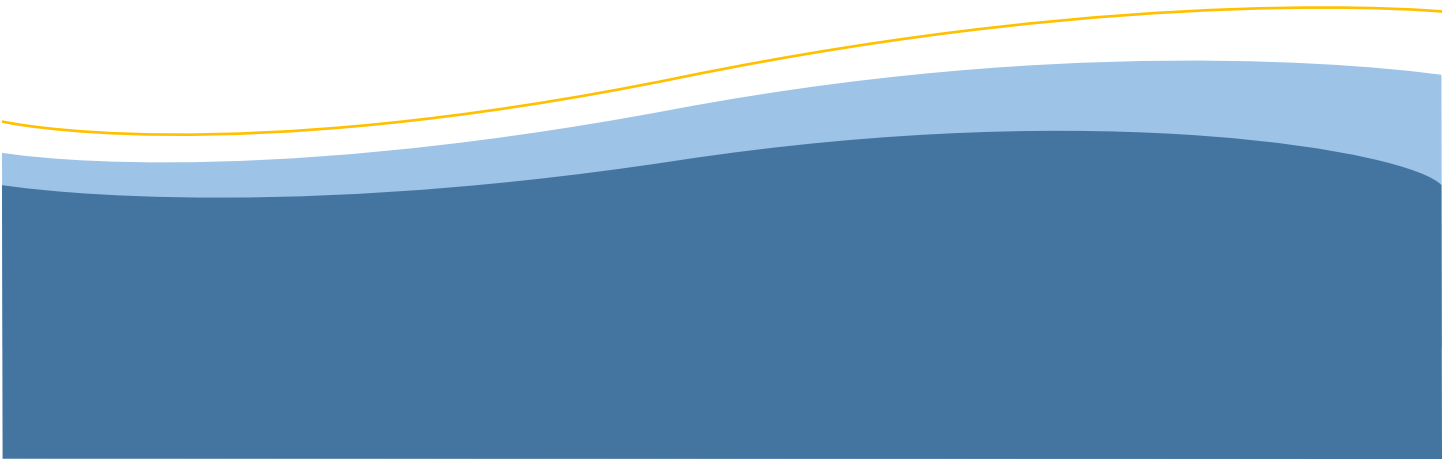

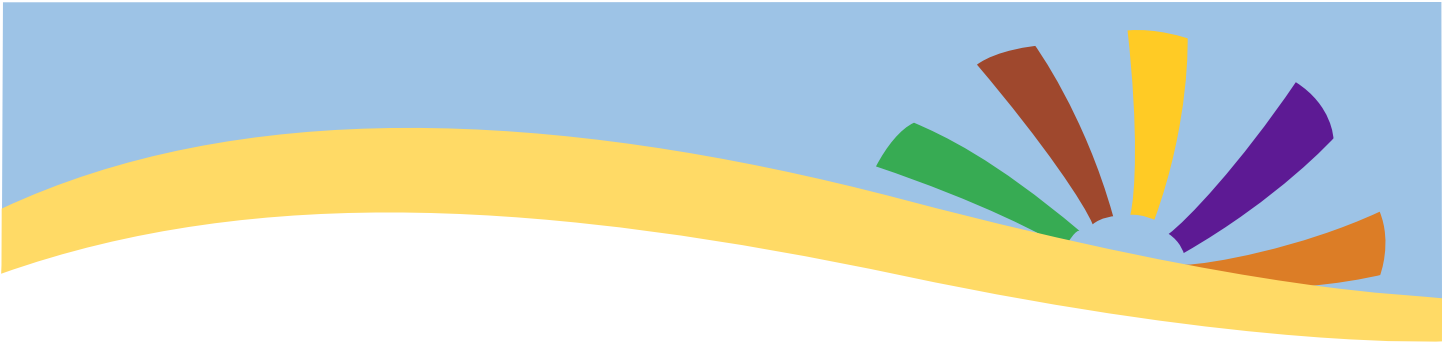

*\*In order to maintain the resort feel that Pala Casino RV Resort prides itself on, any recreational vehicles that are 15 years or older requires photos to be e-mailed to us for approval. Please send photos to [rvresort@palacasino.com](mailto:rvresort@palacasino.com) and we will contact you within 24 hours in regards to your rig approval.*

**RSVP & Payment is required by no later than Oct 10, 2017 at noon.  
We currently have 15 spots but can get more if available.**

Resort Charge 2 Nights	\$ 117	
Note 1 -Additional Nights maybe available but please contact Kelly Crawford for details.		
Note 2 -Photos of older Rigs are to be all 4 sides.		
Pet Fee @ \$5 each (See Pala Policy)	\$ _ _ _ _	
Meals @ \$10 each person	\$ _ _ _ _	
Total		\$ _____

Send to:  
Kelly Crawford 714-276-4665  
1812 N Flower Street  
Santa Ana, CA 92706  
KCAirstreamer@Yahoo.com

